

RD10091 (R1.0) COV. CONFIG. Bly/i/2 (sim)
RD10009 (R1.0) CONFIG. U-C2

I	HUTCHINSON PARALLEL SIDED POLE SHOWN WITH NEW STEEL BAND AROUND FOR LUMINAIRE INSTALLATION	15.08.16	MP	MSH
H	ANTENNA CHANGE	28.07.16	MP	REM
G	EXISTING & PROPOSED TOWER HEIGHTS REVISED	26.04.16	I.P.	REM
F	50mm DUCT ADDED FROM EX. PILLAR TO NEW TOWER LOCATION	05.04.16	B.D	REM
E	PROPOSED TOWER HEIGHT DRAWN CORRECTLY	24.11.15	I.P.	REM
D	PROPOSED PHASE 4 TOWER REMOVED AND REPLACED WITH PHASE 5 TOWER AND 4 PORT ANTENNA	14/07/14	JP	AW
C	ISSUED FOR APPROVAL, TOWER AND CABINET LOCATION AMENDED	30/03/15	JP	AW
B	ISSUED FOR PLANNING	22/10/14	DK	AW
A1	ISSUED FOR APPROVAL	25/09/14	DK	AW
No.	Revision	Date	By	ckd



6 Anglo Office Park
67 White Lion Road
Amersham
HP7 9FB
Tel: 01494 762 923
Email: info@mbnl.co.uk

WHP Telecoms
Unit 1 Maple Park
Lowfields Road, Leeds
LS12 6HH
Tel: 0113 3023550 Fax: 0113 2876834
e-mail: info@whptelecoms.com

Site Name & Address:
**THORPE HALL AV.
THORPE ESPLANADE
SOUTHEND SS1 3DW**

Title:
**PROPOSED TELECOMMUNICATIONS
STREETWORKS UPGRADE
PROPOSED SITE ELEVATION**

Purpose of Issue:
PLANNING

Drawing No:
SOS022 - 05

Cell No: **78071** MBNL Ref: **SOS022**

Issue:	Scale: AS STATED	Ch'd: AW	Date: 25/09/14
	Drn: DK	Date: 24/09/14	App: AW Date: 25/09/14

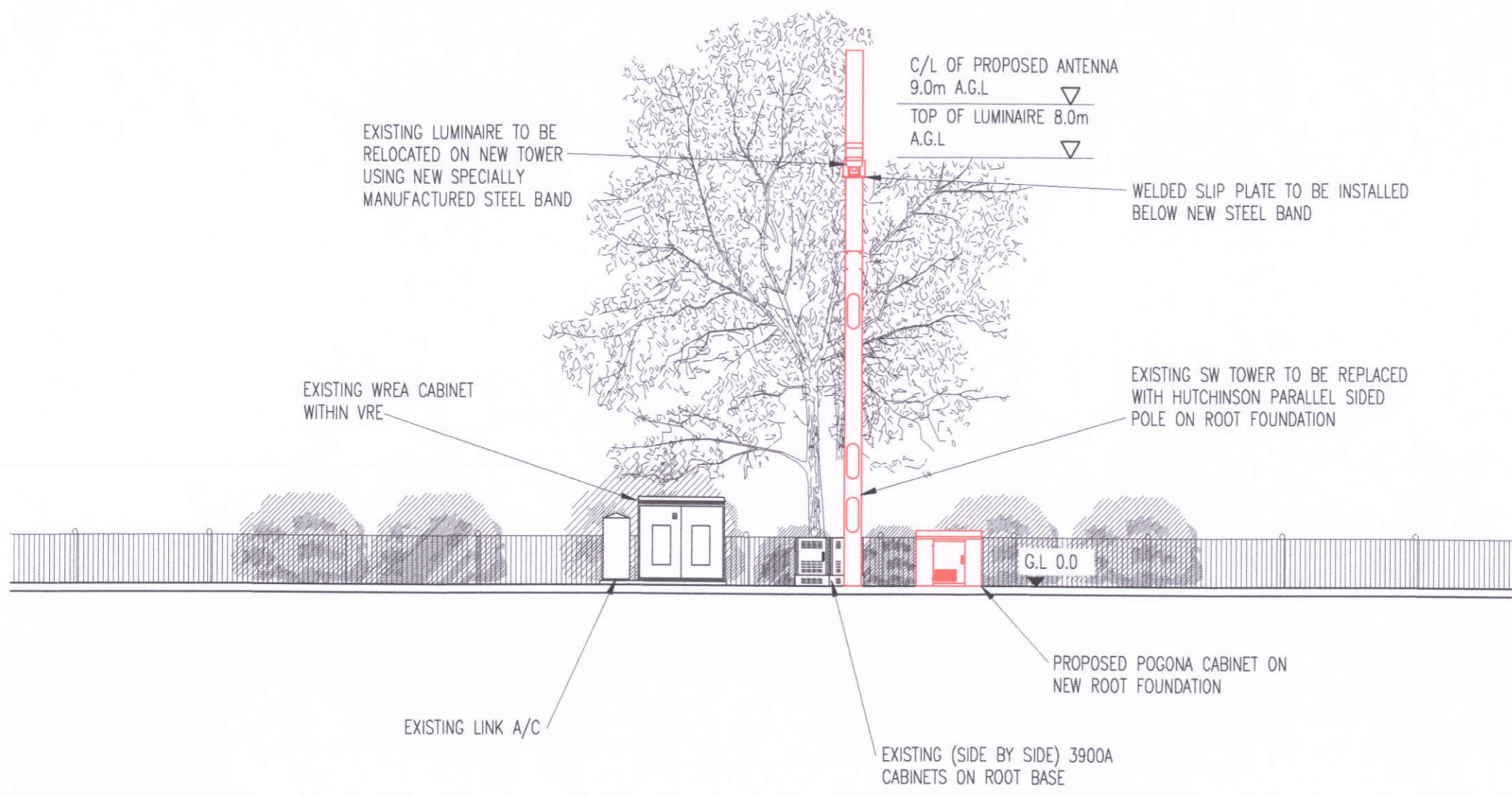

PROPOSED SOUTH ELEVATION
SCALE 1:100

100mm
50mm
10mm
A3